REMA RMAC Beam clamp

Product information



Adjustable spindle beam clamp for creating a semi-permanent suspension point. With a second screw fastens the clamp to prevent movement.

Properties

- Simple and quick assembly.
- Suitable for various sizes of angle profile.

... *Read more*

Marking: According to standard, CE-mark
Standard: EN 13155, EN 12100

Safety factor: 4

REMA Hoisting & Lifting
info@rema.eu
+31433631777

© November 2026 - All Rights Reserved

REMA 75 YEARS HOISTING & LIFTING Work made easy.

REMA RMAC Beam clamp

Blueprint

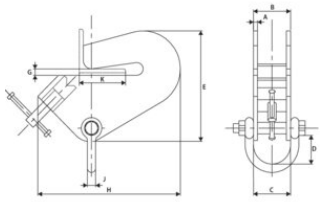

Technical data

Part code	GTIN No.	WLL ton	Beam width mm	Model	A mm	B mm	C mm	D mm	E mm	G mm	H mm	J mm	K mm	Weight kg
3318403	8717365114755	1	38-101	RMAC-1T	6	69	70	96	206	15	258	16	38-101	4.5
3318405	8717365114762	1.5	50-152	RMAC-1.5T	8	99	107	98	270	19	346	20	50-152	11
3318407	8717365114779	3	101-203	RMAC-3T	10	99	107	98	343	25.4	490	20	101-203	21.5

REMA Hoisting & Lifting
info@rema.eu
+31433631777
© November 2026 - All Rights Reserved